

SITE # 1

Heritage Greens

Site details:

- Current Zoning PUD, PUD amendment needs to go to Planning Commission and City Council for approval if the use is changed from single family residential
- Infrastructure is stubbed in from the road into the property, if the use is changed it will require the stub ins to be abandoned including road repair and the street milled and overlay
- On-site stormwater ponding is needed
- Stormwater lines are located within the site, developer needs to work with the city if infrastructure is to be moved
- The water & sewer area charges, park dedication fees have been paid in this development
- Access charges will need to be paid
- There are currently three site entrance/exit points
- 8.41 acres. Trail easement is a separate outlot on the NE area of the lot.

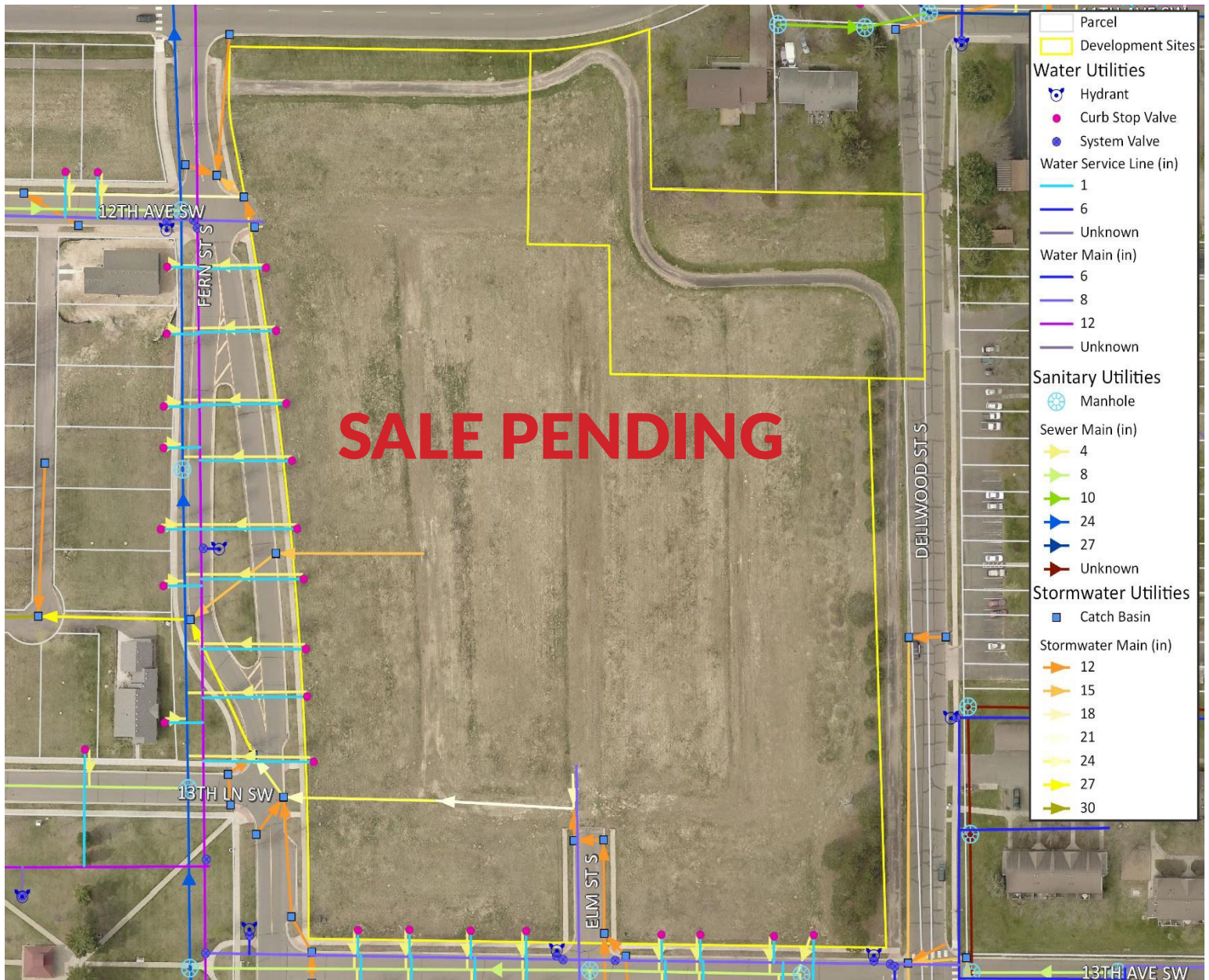

This map is neither a legally recorded map nor a survey map and is not intended to be used as one. This map is a compilation of records, information and data gathered from various sources and is to be used for reference purposes only. The City of Cambridge does not warrant that the GIS data used to prepare this map are error free, and The City of Cambridge does not represent that the GIS data can be used for navigational, tracking or any other purpose requiring exacting measurement of distance, direction or precision in the depiction of geographic features. Utilities represented by the GIS data are not intended to be used for exact locations and must be verified by appropriate parties. The user of this map acknowledges that the City of Cambridge shall not be liable for any damages which arise out of the user's access or use of data provided.